

Seminar by Croatian Authorities / Croatian Regional
Government Units

Brod-Posavina County Investment Profile

Mr. Damir Mirkovic, Deputy Prefect

Basic Information

- conveniently located along the river Sava – border line with Bosnia&Herzegovina
- excellent wealth in natural resources and outstanding geo-traffic position (in the radius of 200 km there are 4 capitals – Zagreb, Budapest, Sarajevo and Belgrade)
- moderate continental climate
- population 150.000
- county seat – Slavonski Brod – centre of higher and vocational education and centre for metal processing, production of process plants & pressure vessels
- 9 ready-made investment locations, cost of land starts from 1.32 €/m², available 3,8 mil. m²

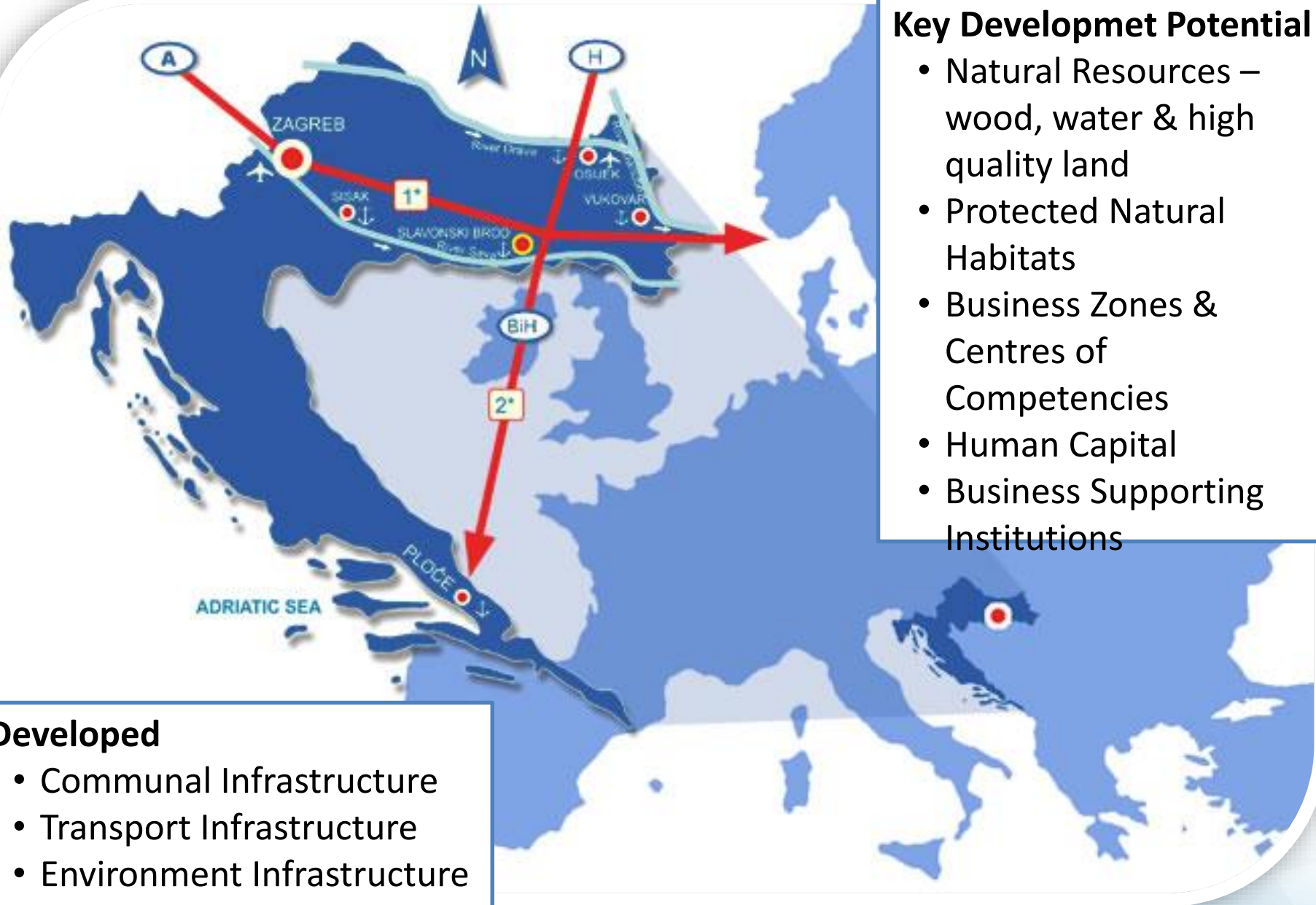

- ### Key Developmet Potential
- Natural Resources – wood, water & high quality land
 - Protected Natural Habitats
 - Business Zones & Centres of Competencies
 - Human Capital
 - Business Supporting Institutions

- ### Developed
- Communal Infrastructure
 - Transport Infrastructure
 - Environment Infrastructure
 - Energy Infrastructure
 - Public Health Infrastructure

Key Economy Sectors

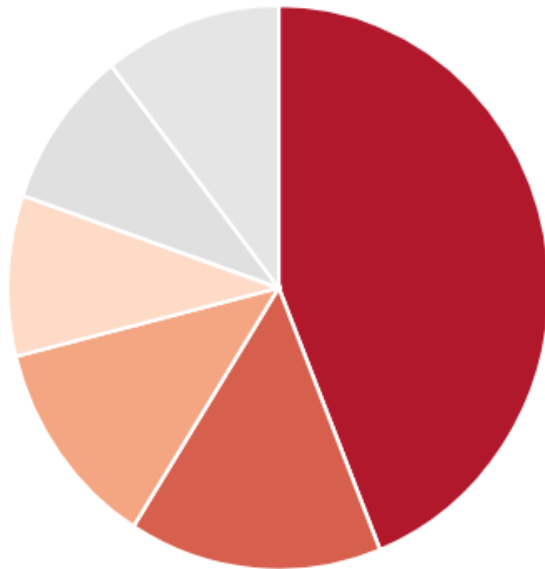

Manufacturing industry	43.9 %
Wholesale and retail	15.1 %
Construction	12.1 %
Agriculture, forestry and fishery	9.2 %
Professional, scientific and technical activities	9.1 %

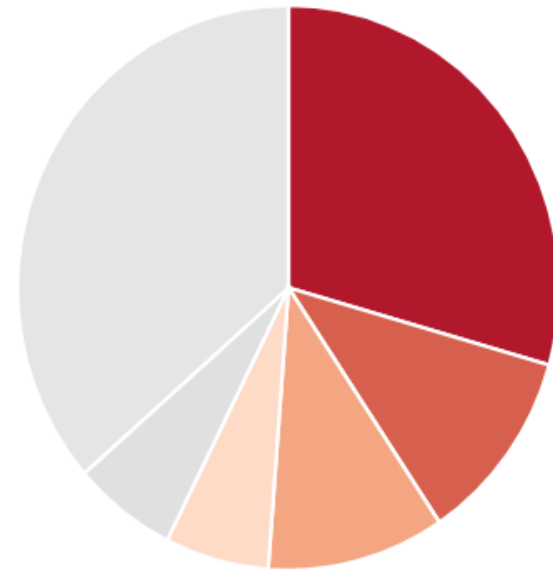

Manufacture of fabricated metal products	29.4 %
Wood processing industry	11.2 %
Repair and installation of machinery and equipment	10.6 %
Chemical industry	6.2 %
Manufacture of basic metals	6.2 %

Business Zone Nova Gradiška

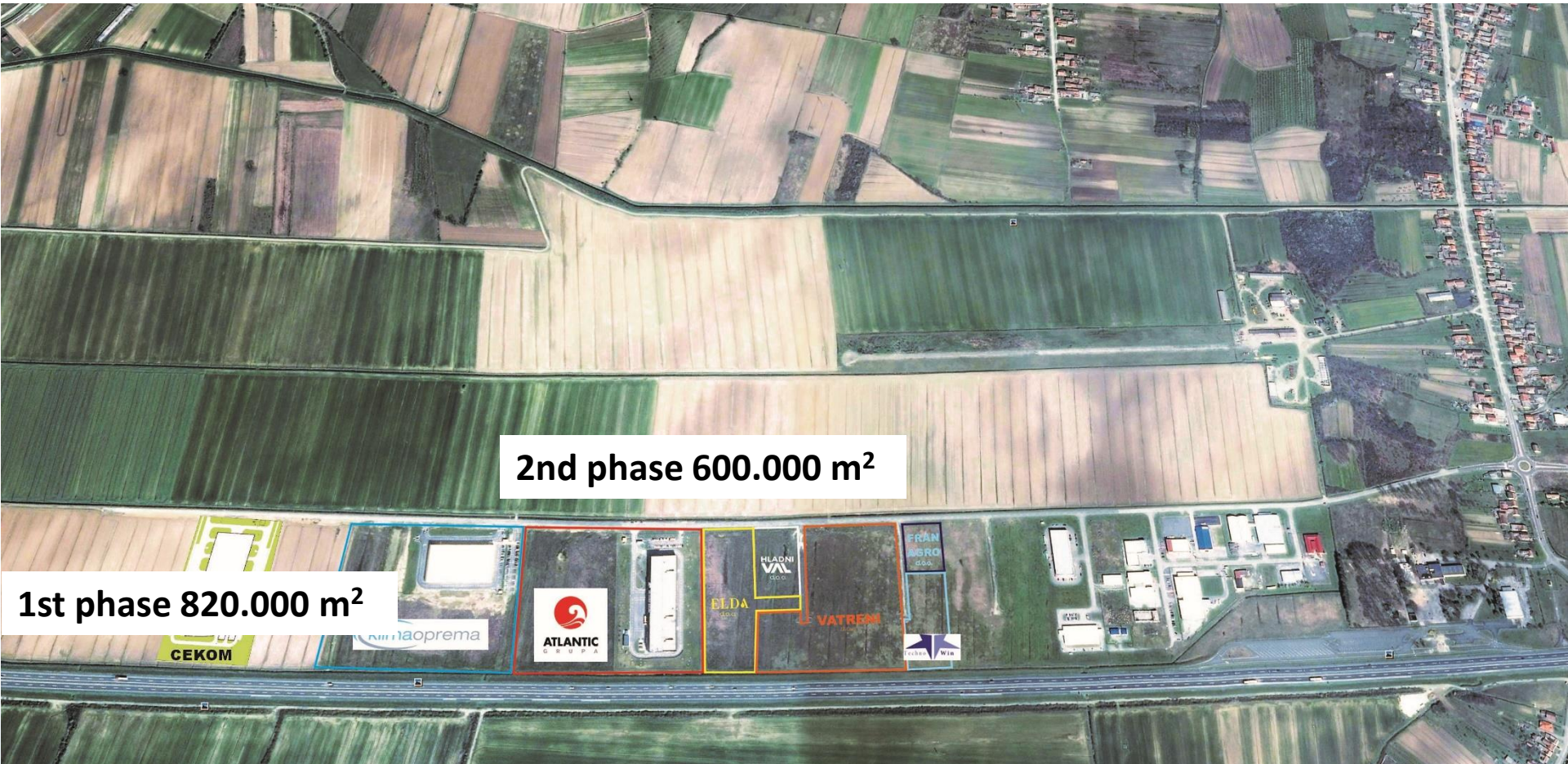

Business Zone Nova Gradiška

General information

Location (city/municipality)	Nova Gradiška
Size of the zone (m ²)	820.000
Available land size (m ²)	570.000
Construction purpose	Manufacturing and services
Allowed construction density	0,4
Construction efficiency coefficient allowed	1,2
Allowed construction height (m)	14

Port Brod



- Pan European Corridor X
- E 70 Highway Zagreb – Belgrade
- Airport Osijek 90 km and Budapest 200 km away
- International railway route Munich-Ljubljana-Zagreb-Belgrade-Sofia

General information

Port Brod

Location (city/municipality)	Slavonski Brod
Size of the zone (m²)	900.000
Available land size (m²)	192.788
Construction purpose	Manufacturing and services
Allowed construction density	0,5
Construction efficiency coefficient allowed	0,6
Allowed construction height (m)	15
Allowed noise level (at the border of the site, dB)	Not foreseen in physical plans

Port Brod wellcomes strategic partners for investing in production and commercial land use through a rental or concession model for the economic use of a general or another asset.



Regionalni Centar za
**BIOTEHNOLOŠKA
ISTRAŽIVANJA
I RAZVOJ**
Brodsko-posavske županije

www.biotech.hr



MIKROPROPAGACIJA SADNICA

DO BRZE I UČINKOVITE
MAKROPROIZVODNJE

- Razvoj i unapređivanje proizvodnje presadnica modernim tehnologijama
 - in vitro i
 - hidroponska tehnologija
- Razvoj istraživačkog potencijala
- Razvoj kroz edukaciju i savjetodavne komponente



Projekt je sufinancirala Europska unija iz Europskog fonda za regionalni razvoj.

Regional Centre of Excellence

- 1. Vocational Education and Training Agri School** – horticulture, livestock breeding, forestry and veterinary / 900 students
- 2. Biotechnology Centre** –
 - R&D (in collaboration with HE and R&D institutions)
 - Soil Quality Testing Laboratory
 - Plant Production (in vitro and hydroponic technology)
 - Education (practical VET and Life-Long Learning)
- 3. Centre for Development of BP County** – BSI for SMEs', farmers and agri-cooperatives

Key Strategic Projects

1. **BioTech** – further development of the Regional Centre of Excellence for Biotechnology R&D and VET in related agritechnologies
2. **EDIC** – development of new Education, Demonstration & Innovation Centre to Adapt to Climate Changes
3. **BP RIS** – further development of Regional Irrigation System as a prerequisite for the application of new technologies in the production of healthy and nutritionally rich food
4. **IncuBOTIC** – further development of Regional Centre of Competency and Business Incubator in Mechatronics and Robotics
5. **Port Brod** – further development of the Port Slavonski Brod and surrounding port area (terminal for dangerous cargo, modal transportation terminal)

Vision by 2030

Brod-Posavina County

is an economic (self)sustained region,
representing

a centre of education and skilled young force,
cultural independence and openness

and an example of rural and urban development synergies.

Contact:

Brod-Posavina County

Mr. Damir Mirkovic, Deputy Prefect

Kralja P. Kresimira IV br. 1

HR-35000 Slavonski Brod

Republic of Croatia

Tel: +385 (0)35 216 202

E-mail: dmirkovic@bpz.hr

Centre for Development of Brod-Posavina County

Mrs. Mirela Brechelmacher, Director

Trg pobjede 26a

HR-35000 Slavonski Brod

Republic of Croatia

Tel: +385 (0)35 637 200

E-mail: ctr@ctr.hr